

# Fetén Fetén (Jorge Arribas y Diego Galaz)

## Partituras

1.- Vente que hacemos merienda cena.

2.- Vals para Amelia

3.- Bolero para una tarde de septiembre

4.- Fetén Fetén

5.- La chambre rouge

6.- Melançia

7.- Adíos, Pichón!

8.- Swing a la pepitoria

9.- Zampullín y Somormujo

10.- Fandangos de Atapuerca

11.- En un lugar de la mancha

12.- Valsito

# Vente, que hacemos merienda cena!

Fetén Fetén  
J. Arribas y D. Galaz

Jorge Arribas

Treble staff:  $\text{Dm}$   $\text{Bb}$   $\text{A}$   $\text{Dm}$   $\text{Bb}$   $\text{A}$   
 Bass staff:  $\text{Dm}$   $\text{Bb}$   $\text{A}$   $\text{Dm}$   $\text{Bb}$   $\text{A}$

Treble staff:  $\text{F}$   $\text{Gm}$   $\text{C}$   $\text{Bb/C}$   $\text{F}$   $\text{Gm7}$   $\text{C7}$   
 Bass staff:  $\text{F}$   $\text{Gm}$   $\text{C}$   $\text{Bb/C}$   $\text{F}$   $\text{Gm7}$   $\text{C7}$

Treble staff:  $\text{F}$   $\text{Gm}$   $\text{E7}$   $\text{A7}$   $\text{Dm}$   $\text{Bb}$   $\text{Gm}$   $\text{A7}$   
 Bass staff:  $\text{F}$   $\text{Gm}$   $\text{E7}$   $\text{A7}$   $\text{Dm}$   $\text{Bb}$   $\text{Gm}$   $\text{A7}$

Treble staff:  $\text{Dm}$   $\text{Bb}$   $\text{Gm7}$   $\text{A7}$   $\text{Gm7}$   $\text{A7}$   $\text{Dm}$   
 Bass staff:  $\text{Dm}$   $\text{Bb}$   $\text{Gm7}$   $\text{A7}$   $\text{Gm7}$   $\text{A7}$   $\text{Dm}$

Treble staff:  $\text{Bb}$   $\text{A7}$   $\text{Dm}$   $\text{Bb}$   $\text{A7}$   $\text{Dm}$   $\text{Dm}$   
 Bass staff:  $\text{Bb}$   $\text{A7}$   $\text{Dm}$   $\text{Bb}$   $\text{A7}$   $\text{Dm}$   $\text{Dm}$

Treble staff:  $\text{Bb}$   $\text{A7}$   $\text{Dm}$   $\text{A7}$   $\text{Dm(maj7)}$   
 Bass staff:  $\text{Bb}$   $\text{A7}$   $\text{Dm}$   $\text{A7}$   $\text{Dm(maj7)}$

# Vals para Amelia

Fetén Fetén

Diego Galaz

J. Arribas y D. Galaz

- Staff 1: Chords: A, F#7, Bm, F#7, Bm. Melody: G4 (quarter), A4 (quarter), B4 (quarter), C#5 (quarter), B4 (quarter), A4 (quarter), G4 (quarter), G4 (quarter).
- Staff 2: Chords: Bm, Bm/A, E/G#, E/B, E, A. Melody: G4 (quarter), A4 (quarter), B4 (quarter), C#5 (quarter), B4 (quarter), A4 (quarter), G4 (quarter), G4 (quarter).
- Staff 3: Chords: A, A/G, D, F#7, Bm. Melody: G4 (quarter), A4 (quarter), B4 (quarter), C#5 (quarter), B4 (quarter), A4 (quarter), G4 (quarter), G4 (quarter).
- Staff 4: Chords: Dm, A, F#m, Bm, E7, A. Melody: G4 (quarter), A4 (quarter), B4 (quarter), C#5 (quarter), B4 (quarter), A4 (quarter), G4 (quarter), G4 (quarter).
- Staff 5: Chords: Fmaj7, A, Fmaj7, A. Melody: G4 (quarter), A4 (quarter), B4 (quarter), C#5 (quarter), B4 (quarter), A4 (quarter), G4 (quarter), G4 (quarter).
- Staff 6: Chords: Fmaj7, A, Fmaj7, A. Melody: G4 (quarter), A4 (quarter), B4 (quarter), C#5 (quarter), B4 (quarter), A4 (quarter), G4 (quarter), G4 (quarter).
- Staff 7: Chords: A7, D, D#dim, A/E, F#m, Bm, E7. Melody: G4 (quarter), A4 (quarter), B4 (quarter), C#5 (quarter), B4 (quarter), A4 (quarter), G4 (quarter), G4 (quarter).
- Staff 8: Chords: A, F#7, Bm, F#7, Bm. Melody: G4 (quarter), A4 (quarter), B4 (quarter), C#5 (quarter), B4 (quarter), A4 (quarter), G4 (quarter), G4 (quarter).

Bm Bm/A E/G# E/B E A

A A/G D F#7 Bm

Dm A F#m Bm E7 A G7

C A7 Dm A7 Dm

Dm Dm/C G/B G/D G C

C C/Bb F A7 Dm

Fm C Am Dm G7 | 1.,2. C C7 C

# Bolero para una tarde de Septiembre

Fetén Fetén

Diego Galaz

J. Arribas y Diego Galaz

Chords and annotations:

- Staff 1: Dm Dm/F Gm7 A+ Dm Gm7 A+ Dm Gm7 A+ Dm Gm7 A+
- Staff 2: Dm Dm/F Gm7 A+ Dm Gm7 A+ Dm Gm7 Bb/C Fmaj7 F#dim7
- Staff 3: Gm7 C7 Fmaj7 Bbmaj7 A7 Dm Eb(b9) A+ Dm Gm7 A+
- Staff 4: Gm7 Dm/F E/G# A+ A Gm7 C#dim7 Dm7 Bdim Dm7(b5) A9/C#
- Staff 5: Dm7 D7 Gm7 C#dim7 Dm7 Bdim Dm7(b5) A9/C# Dm Gm A7
- Staff 6: Dmaj7 Dmaj7/D# Em7 A6 Dmaj7 A7 Dmaj7 Dmaj7/D#
- Staff 7: Em7 A7 Am7 D9 Gmaj7 Gm6
- Staff 8: D/F# C7 9 B9 Em9 A6 A D D7
- Staff 9: G6/9 Bdim7 Bm7 Bm7/A E/G# Em9 A6 A+ D

# Fetén Fetén

Fetén Fetén

Nacho Mastretta

VI. Ac.

Chord progression for the guitar part:

System 1: G

System 2: G G#dim Am7 D Am7 D7 Am7 D7 Am7 F#7/A# Am6 D

System 3: G Bm7(b9) Bdim7 C C C#dim G/D G/E C G/B D7/A G/B

System 4: C C#dim G/D D G

System 5: G7/D G7 C A7/E A7 D B7 Em C#dim G/D

System 6: G/E Am D7 Dm G C C#dim G/D G/E Am D G

# La Chambre Rouge

Fetén Fetén

J. Arribas y D. Galaz

Jorge Arribas

Gm6

Cm6

D7

Gm6

D7

Gm6

Cm6

D7

Gm6

D7

Gm6

Cm6

D7

Gm6

D7

Gm6

Cm6

D7

Gm6

D7

Gm6

Cm6

D7

Gm6

D7

Gm6

Cm6

D7

Gm6

D7

armonía solos:

Gm6

A6m6

E6maj7

C9/E

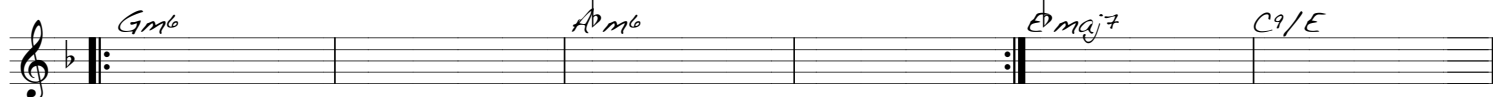

Bb6/F Dmaj7(+s)/F# Gm7 G7 Cm C#dim7 D7

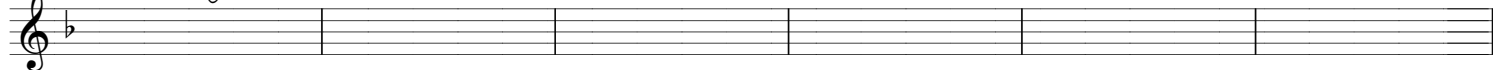

melodías superpuestas final:

# Melançia

Fetén Fetén

J. Arribas y D. Galaz

Diego Galaz

Fm

C7

B♭m7

C7

Fm

B♭m7

C7

Fm

Ddim

G7

C7

Fm

C7

Fm Fm/G

Fm/A♭ F/A

B♭m

C7

C7(b9)

Fm

B♭m6

Fm6

G7

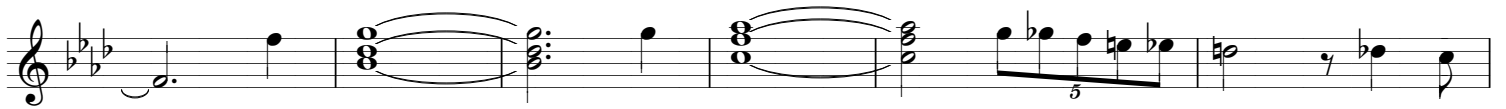

C7

Fm

C7

F Gm F/A A♭dim Gm7

B♭

C7

F

D7

Bbm Db6 F C7 F  
 C7 F C7  
 Bb C7 Fmaj7  
 D7 Gm7 G#dim  
 F/A F C#dim C7 F C#dim  
 F Bbm Fmaj7 C#dim

# Adios Pichón!

Fetén Fetén  
J. Arribas y D. Galaz

Diego Galaz  
Jorge Arribas

**Staff 1:** Am Am/G Am/F Em7 Dm7 Am7/C B7 E7

**Staff 2:** Am Am/G Am/F# Am/F Dm7 E7 Am

**Staff 3:** G G/B C B9 E7

**Staff 4:** Am Am/G Am/F# Am/F Dm7/F E7 Am

# Swing a la pepitoria

Fetén Fetén  
J. Arribas y D. Galaz

Diego Galaz

# Zampullin y Somormujo

Fetén Fetén  
J. Arribas y D. Galaz

Diego Galaz

Cmaj7 Am7 Dm7 F/G Cmaj7 Am7 Dm7 F/G C#dim7 Dm7 Dm7/C G7/B C G+

Cmaj7 Am7 Dm7 G7 Cmaj7 Am7 Dm7 G7 E7 Am7 Am7/G

F#o A#dim C/E A7 Dm7 F/G C G+ Ebmaj7 Cm9 Fm7 Bb7

Ebmaj7 Cm9 Fm7 Bb7 Ab F9/A Eb/Bb C7 Fm Bb Eb Bdim

Cm Cm/Eb Fm G7 Cm Cm/Eb Fm G7 Bb Eb Db G7 Cm G7

# Valsito

Fetén Fetén  
J. Arribas y D. Galaz

Jorge Arribas

2: Dm (fa melod.)

D.C.
